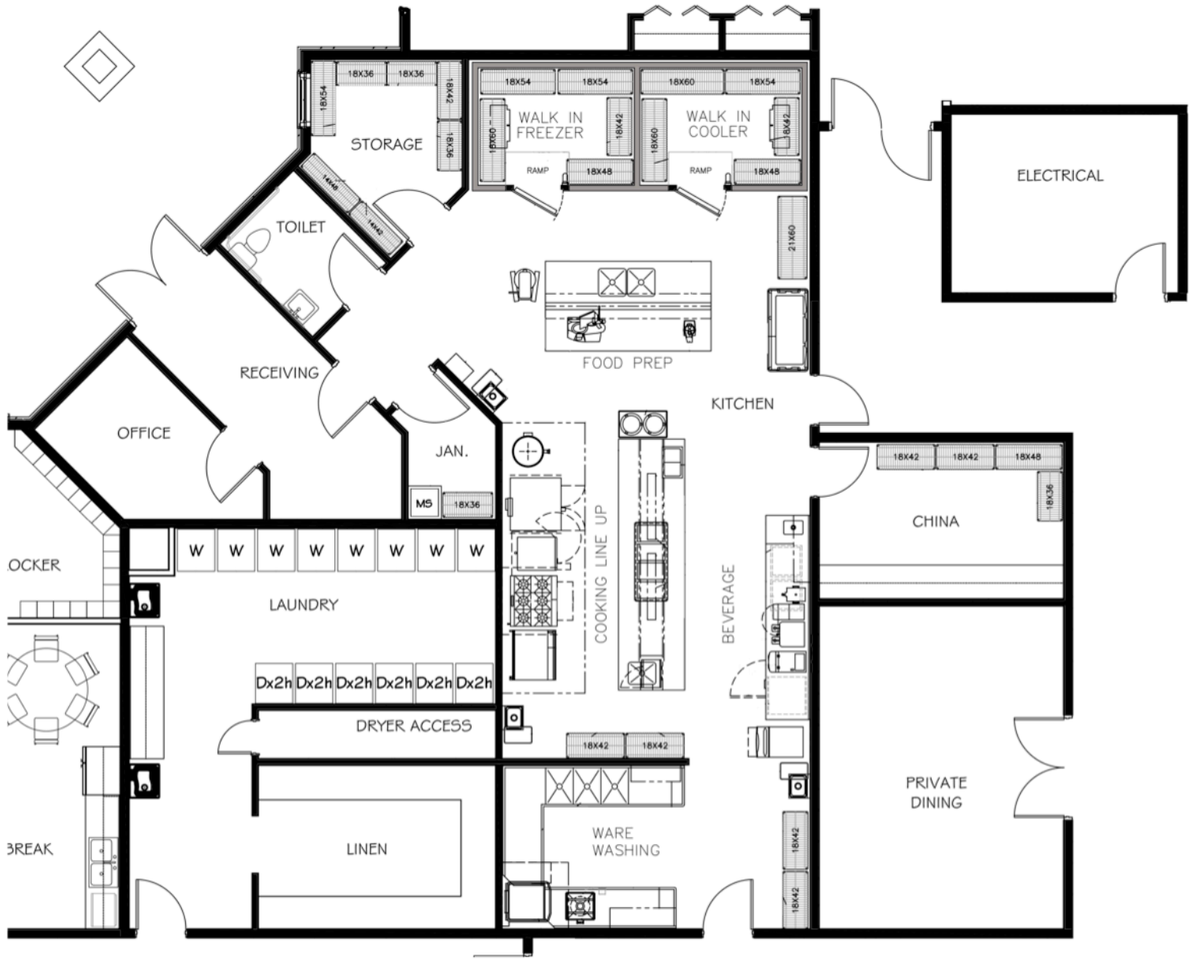


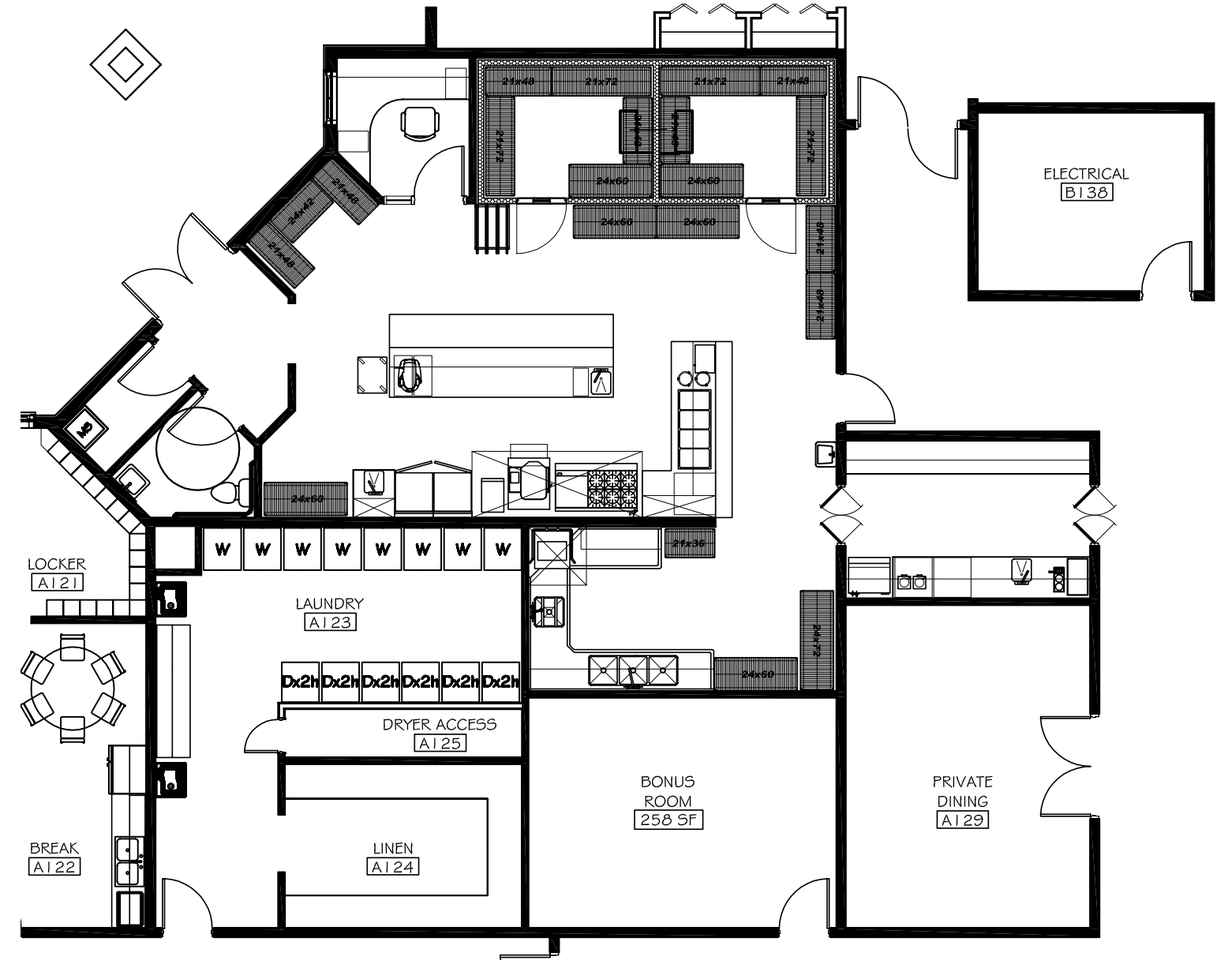


Savings per Square Foot Formula is $(K-G)xF^2=C$ where

K= Average cost of a kitchen / square foot ($350)
G=Average cost of building out the rest of the facility / Square Foot ($125)
$F^2$= Square Footage of area being compared
C= The difference in cost

For this project the buildout cost difference is ($350-$125)x258=$64,500